15 Benjafield Terrace MOUNT STUART, TAS

3 2 1

SOLD

PRIVATE MOUNT STUART CLASSIC WITH BREATHTAKING VIEWS!

Positioned amongst rambling established gardens sits this solid brick Mount Stuart classic! Privacy is assured throughout the property providing a wonderful lifestyle for those seeking a central location, breathtaking views and separate living quarters or even supplementary income.

Set over two levels, this well maintained home offers a fabulous floor plan that caters for multiple living requirements depending on your needs.

The fabulous living room features polished floor boards and is serviced by natural gas heating housed in a fireplace with deco mantle and flanked by built-in cabinetry and open shelving. The living space is extended with direct access to a delightful sunroom that has wrap around windows to capture plenty of sunlight, those breathtaking views and access to a

Warwick Page

Director & Real Estate Agent

0474122717

Entrance Floor
Approx Floor Area 95.2 Sqm

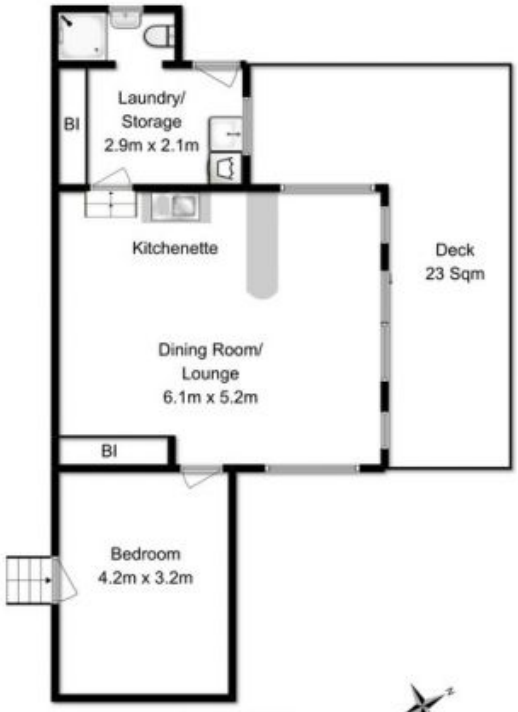

Ground Floor
Approx Floor Area 53.2 Sqm

Fixtures & Fittings are for display only, not to scale.
This floor plan is a sketch, dimensions are approximate.
Produced by open2view.com