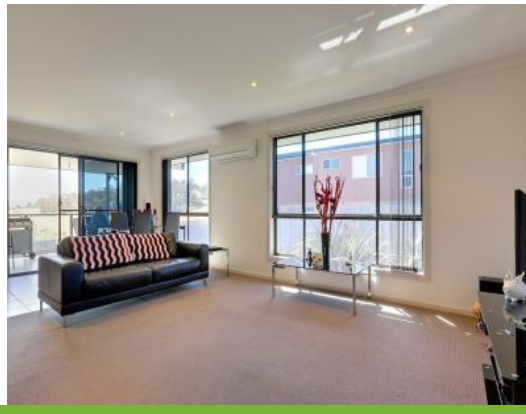

65 Horizon Drive SORELL, TAS

3 1 1

SOLD

A wonderful three bedroom rendered home with large open plan living/dining area and great size quality kitchen located in the very popular horizon drive local of Sorell.

Great chefs kitchen providing a under bench oven, cook top, range hood, dishwasher, two door pantry and a double sink.

Smart thinking with tiles on all high traffic and wet areas, with carpet in the bedrooms and lounge room for that warmer feeling!

Warwick Page
Director & Real Estate Agent

0474122717

Approx Floor Area 114.4 Sqm

Fixtures & Fittings are for display only, not to scale.
Produced by open2view.com