34 Dollery Court BRIGHTON, TAS

3 1

SOLD

Built on a flat allotment and located in a quiet cul-de-sac, this well maintained brick home has genuine street appeal highlighted by manicured lawns and floral garden displays.

Protected by a porch, the front entry flows to the open plan kitchen and dining area and spacious lounge with reverse cycle heat pump. With a walk in pantry, free standing cooker and plenty of storage space, the kitchen feels open and fresh.

Separated from the living areas are the 3 bedrooms, all with built in robes. There is also a clean and bright bathroom with separate bath and shower, a fully functional laundry and a separate toilet.

The rear of the property is also well laid out and features 2 utility sheds, mature fruit

Warwick Page
Director & Real Estate Agent

0474122717

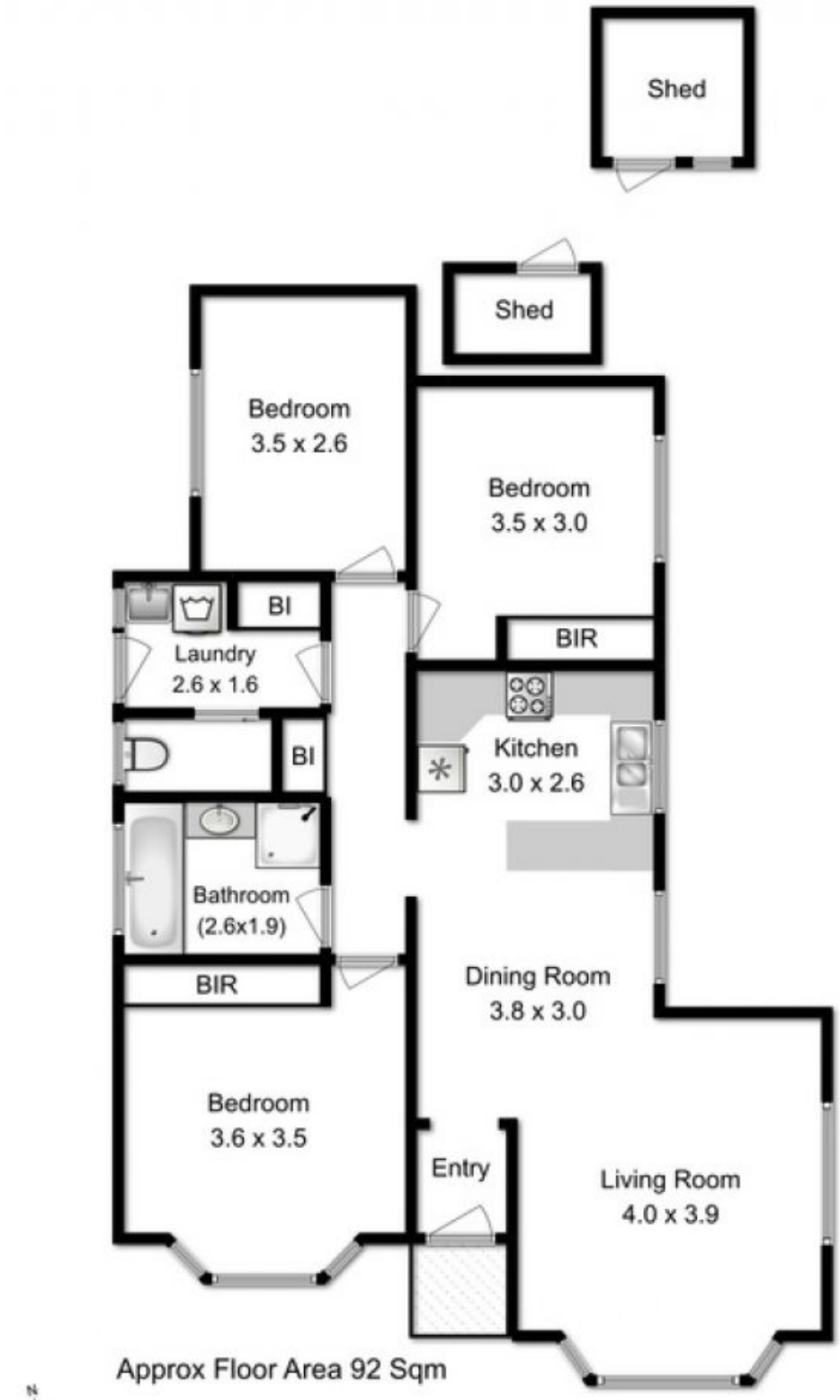

Fixtures & Fittings are for display only, not to scale.
Produced by Open2view.com

RiPPLE
WHERE YOU REAP THE REWARDS